

Your Ultimate Source for OEM Repair Manuals

FactoryManuals.net is a great resource for anyone who wants to save money on repairs by doing their own work. The manuals provide detailed instructions and diagrams that make it easy to understand how to fix a vehicle.

2009 NISSAN Micra 5 Doors OEM Service and Repair Workshop Manual

[Go to manual page](#)



NOTE:

The figure shows busbar 2.

3 Remove busbar 23 in the same way.

Assembly

Note the following items, and assemble in the reverse order of disassembly.

DANGER:

- ⚡ There is the danger of electric shock caused by contact with the terminals. Be sure to wear insulated protective gear and use insulated tools.



- ⚡ Because there is a danger of electric shock and fire, never allow bus bar to contact a wrong terminal.
 - If bus bar contacts a wrong terminal, the circuit becomes energized and a short may occur.
 - Always keep the busbar cover closed until immediately before the installation of busbar.

busbar 3, busbar 4, busbar 21 and busbar 22

DISASSEMBLY

1 Remove bolts (A) and then remove busbar 3 (1).

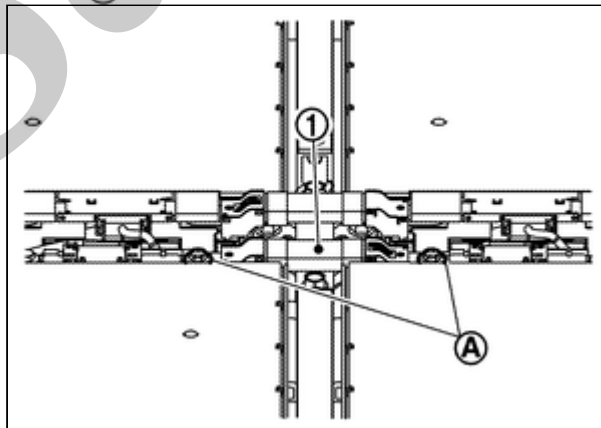

RPR-001999659-08-000365568

WARNING:



To prevent electric shock, wear insulated protective gear and use insulated tools.



NOTE:

The figure shows busbar 3.

2 Remove the other busbars in the same way.

Assembly

Note the following items, and assemble in the reverse order of disassembly.

DANGER:

- ⚡ There is the danger of electric shock caused by contact with the terminals. Be sure to wear insulated protective gear and use insulated tools.



- ⚡ Because there is a danger of electric shock and fire, never allow bus bar to contact a wrong terminal.
 - If bus bar contacts a wrong terminal, the circuit becomes energized and a short may occur.
 - Always keep the bus bar cover closed until immediately before the installation of bus bar.

busbar 5 and busbar 20

DISASSEMBLY

1 Remove bracket ①.

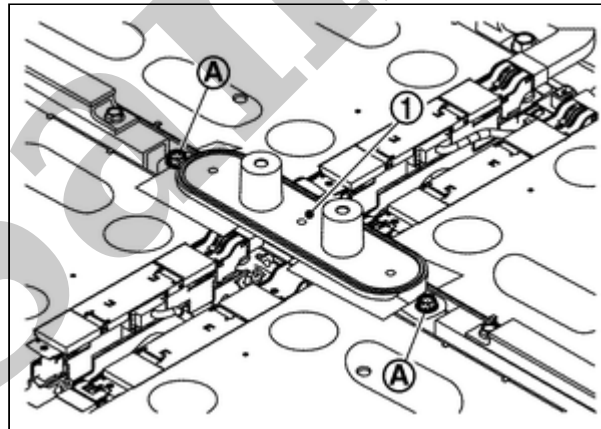

RPR-001999659-10-000365569

Ⓐ

: Bolts

WARNING:

- ⚡ To prevent electric shock, wear insulated protective gear and use insulated tools.



2 Remove bolts Ⓐ and then remove busbar 5 ①.

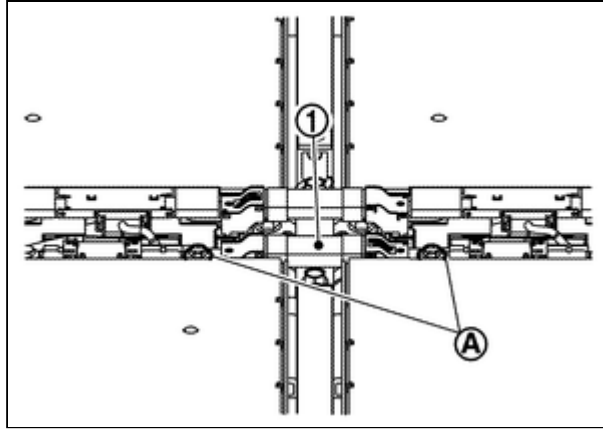

RPR-001999659-11-000365568

WARNING:



To prevent electric shock, wear insulated protective gear and use insulated tools.



NOTE:

The figure shows busbar 5.

3 Remove busbar 20 in the same way.

Assembly

Note the following items, and assemble in the reverse order of disassembly.

DANGER:



- There is the danger of electric shock caused by contact with the terminals. Be sure to wear insulated protective gear and use insulated tools.



- Because there is a danger of electric shock and fire, never allow bus bar to contact a wrong terminal.
 - If bus bar contacts a wrong terminal, the circuit becomes energized and a short may occur.
 - Always keep the bus bar cover closed until immediately before the installation of bus bar.

busbar 6, busbar 7, busbar 18 and busbar 19

DISASSEMBLY

1 Remove the battery upper floor assembly. Refer to [Disassembly & Assembly](#).

2 Remove bolt (A) and nut (B). And then remove busbar 7 (1).

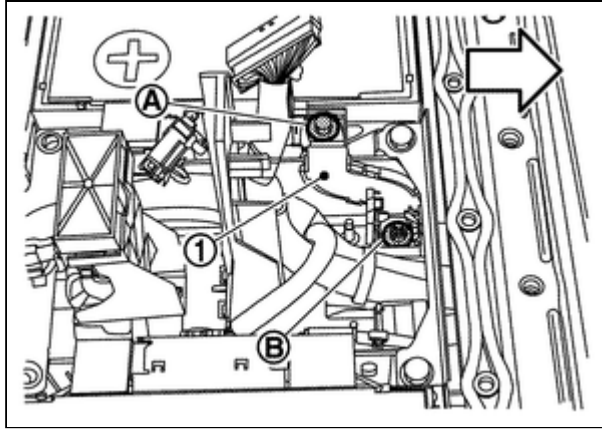

RPR-001999659-06-000402178

WARNING:

 To prevent electric shock, wear insulated protective gear and use insulated tools.



3 Remove the bolt (A). And then remove busbar 6 (1).

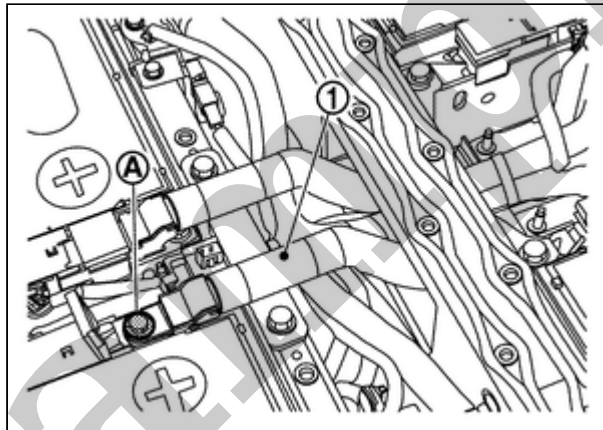

RPR-001999659-01-000402179

WARNING:

 To prevent electric shock, wear insulated protective gear and use insulated tools.



4 Remove other busbar in the same way.

Assembly

Note the following items, and assemble in the reverse order of disassembly.

DANGER:

-  There is the danger of electric shock caused by contact with the terminals. Be sure to wear insulated protective gear and use insulated tools.



-  Because there is a danger of electric shock and fire, never allow bus bar to contact a wrong terminal.

- If bus bar contacts a wrong terminal, the circuit becomes energized and a short may occur.
- Always keep the bus bar cover closed until immediately before the installation of bus bar.

busbar 8 and busbar 17

DISASSEMBLY

- 1 Remove the battery upper floor assembly. Refer to [Disassembly & Assembly](#).
- 2 Remove the bolt (A). And then busbar 8 (1).

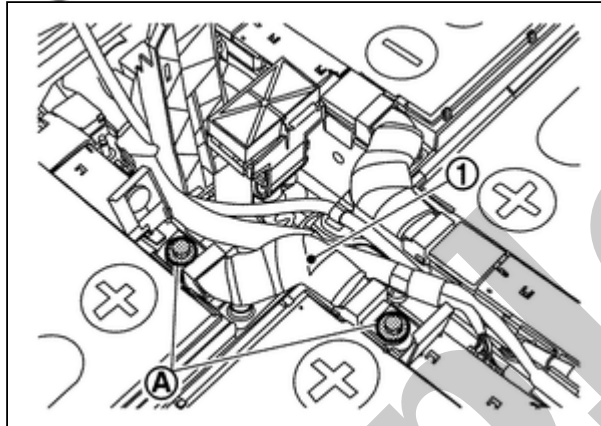

RPR-001999659-02-000402183

WARNING:



To prevent electric shock, wear insulated protective gear and use insulated tools.



- 3 Remove busbar 17 in the same way.

Assembly

Note the following items, and assemble in the reverse order of disassembly.

DANGER:

-  There is the danger of electric shock caused by contact with the terminals. Be sure to wear insulated protective gear and use insulated tools.



-  Because there is a danger of electric shock and fire, never allow bus bar to contact a wrong terminal.
 - If bus bar contacts a wrong terminal, the circuit becomes energized and a short may occur.
 - Always keep the bus bar cover closed until immediately before the installation of bus bar.

busbar 9

DISASSEMBLY

1 Remove the battery upper floor assembly. Refer to [Disassembly & Assembly](#).

2 Remove busbar 8 and busbar 17.

3 Remove the bracket bolt ① and ②. And then move the harness to keep the work space.

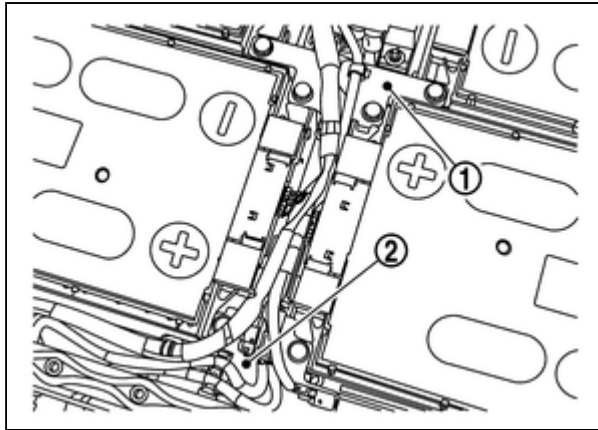

RPR-001999659-04-000402184

4 Remove the bolt (A). And then busbar 9 (1).

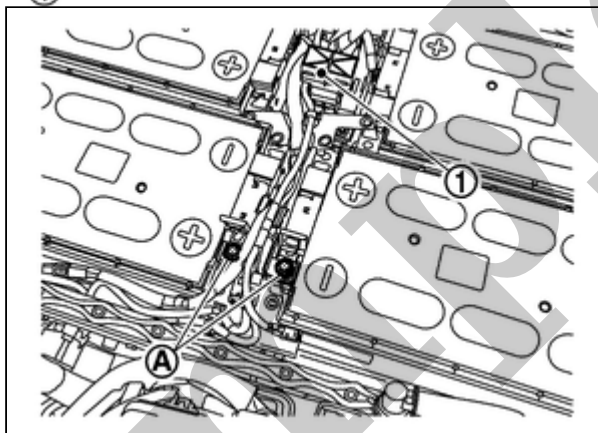

RPR-001999659-03-000402185

WARNING:



To prevent electric shock, wear insulated protective gear and use insulated tools.



Assembly

Note the following items, and assemble in the reverse order of disassembly.

DANGER:

- ⚡ There is the danger of electric shock caused by contact with the terminals. Be sure to wear insulated protective gear and use insulated tools.



- ⚡ Because there is a danger of electric shock and fire, never allow bus bar to contact a wrong terminal.
 - If bus bar contacts a wrong terminal, the circuit becomes energized and a short may occur.
 - Always keep the bus bar cover closed until immediately before the installation of bus bar.

busbar 10 and busbar 16

DISASSEMBLY

- 1 Remove service plug bracket. Refer to [Disassembly & Assembly](#).
- 2 Remove the bolt (A) and nut (B). And then remove busbar 10 (1).

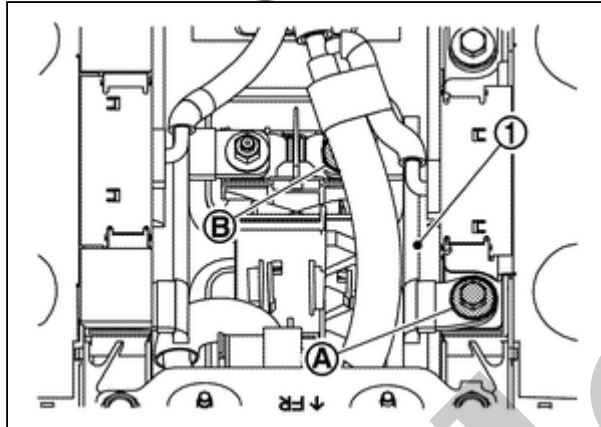

RPR-001999659-13-000402187

WARNING:



To prevent electric shock, wear insulated protective gear and use insulated tools.



- 3 Remove busbar 16 in the same way.

Assembly

Note the following items, and assemble in the reverse order of disassembly.

DANGER:

-  There is the danger of electric shock caused by contact with the terminals. Be sure to wear insulated protective gear and use insulated tools.



-  Because there is a danger of electric shock and fire, never allow bus bar to contact a wrong terminal.
 - If bus bar contacts a wrong terminal, the circuit becomes energized and a short may occur.
 - Always keep the bus bar cover closed until immediately before the installation of bus bar.

busbar 11 and busbar 15

DISASSEMBLY

- 1 Remove the bolt (A). And then busbar 11 (1).

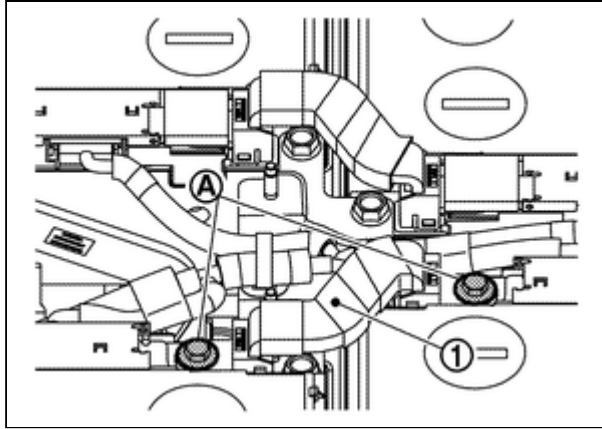

RPR-001999659-05-000402186

WARNING:



To prevent electric shock, wear insulated protective gear and use insulated tools.



NOTE:

The figure shows busbar 11.

2 Remove busbar 15 in the same way.

Assembly

Note the following items, and assemble in the reverse order of disassembly.

DANGER:



- There is the danger of electric shock caused by contact with the terminals. Be sure to wear insulated protective gear and use insulated tools.



- Because there is a danger of electric shock and fire, never allow bus bar to contact a wrong terminal.
 - If bus bar contacts a wrong terminal, the circuit becomes energized and a short may occur.
 - Always keep the bus bar cover closed until immediately before the installation of bus bar.

FRONT POWER SUPPLY

DISASSEMBLY

SEC. 291

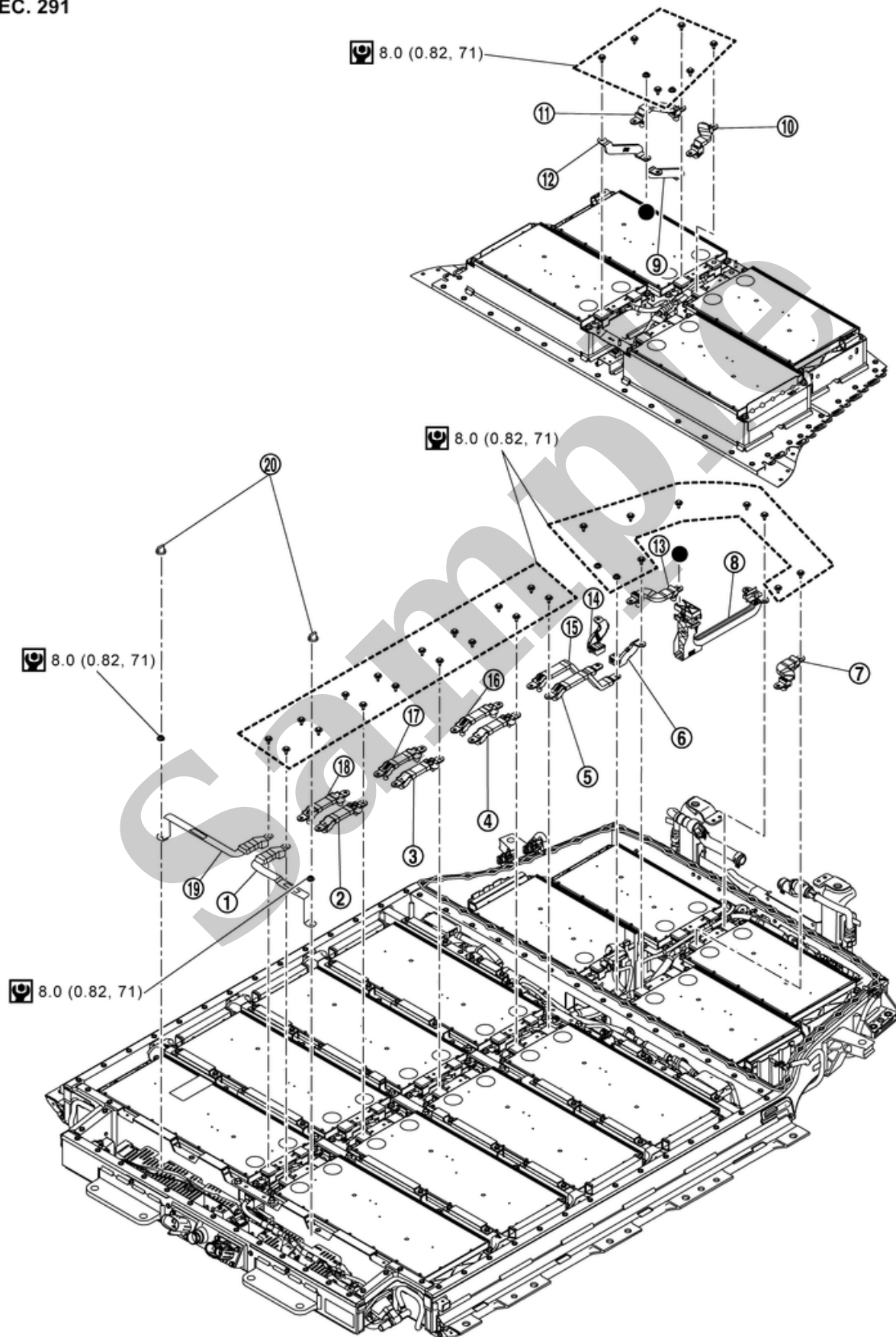

RDE-002028250-01-000402141

| | | | | | |
|---|----------|---|----------|---|----------|
| ① | Busbar 2 | ② | Busbar 3 | ③ | Busbar 4 |
|---|----------|---|----------|---|----------|